

Urban Mythology

Adagio. Distant and very simple. ♩ = 50

Con sord. Sul pont.

15 **A** Poco piu mosso. ♩ = 60

33 poco rit poco a poco accel accel...

36 **Tempo primo. Misterioso.** *fppp* *fppp* *fppp* *tr* *tr* *tr* *tr* *ppp*

44 **rit e morendo...** **Allegro molto. ♩ = 160**
 Take practice mute Con sord* *mp* clear accent

51

57

62

67 **B** Senza sord. Detached and well marked. *f*

* If possible, with a metal practice mute in this section

70

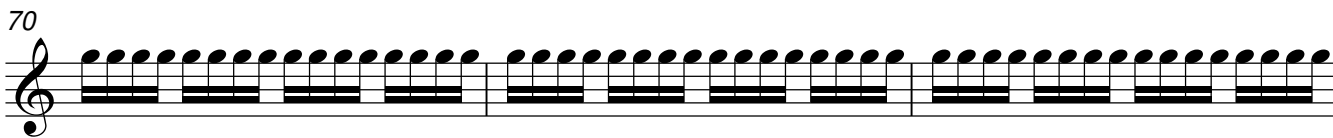

73

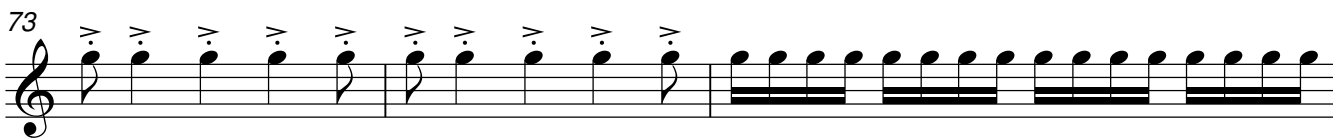

76

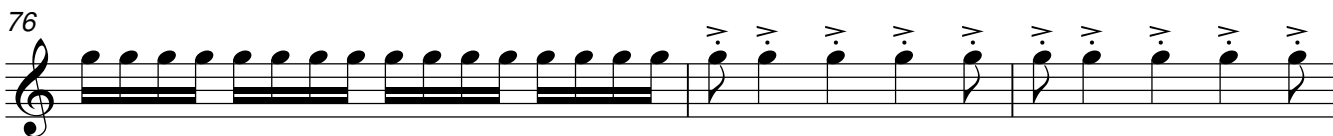

79

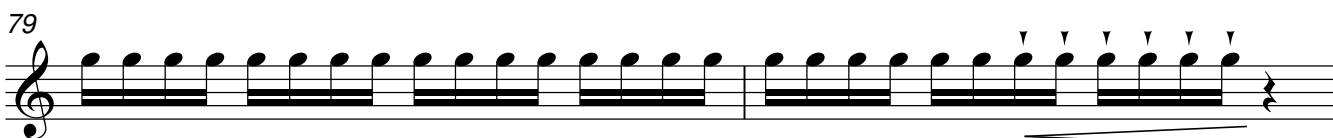

81 **C** du talon
sfz

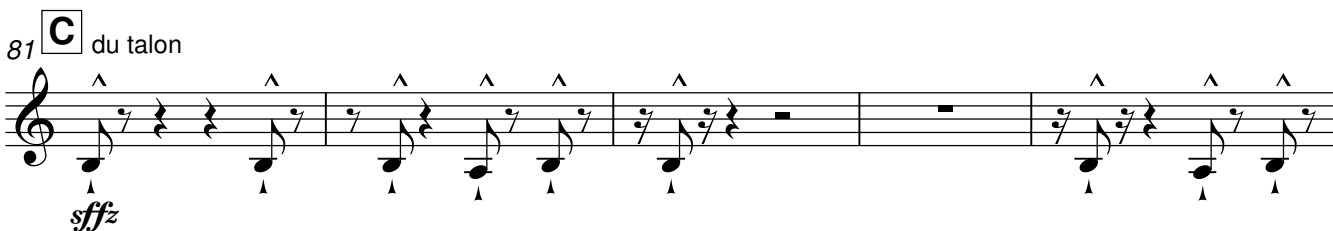

86 Molto sul pont *pp* *f* nat. Molto sul pont *pp*

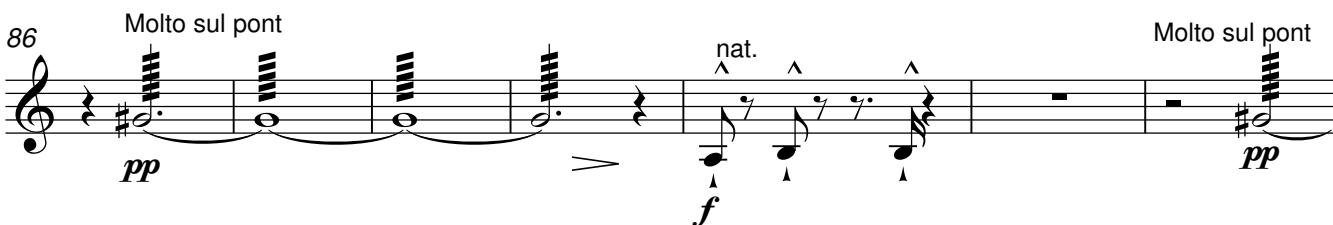

93 nat. *pp*

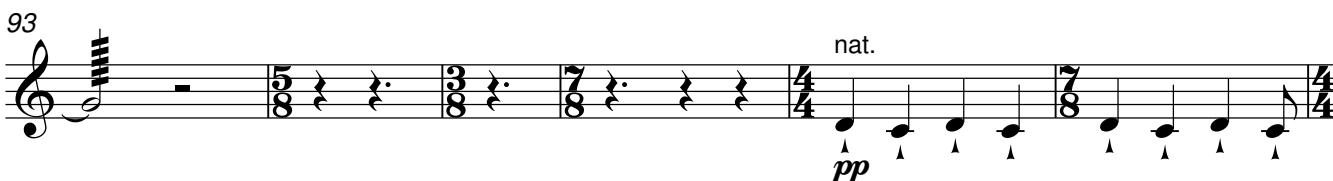

99 **D**

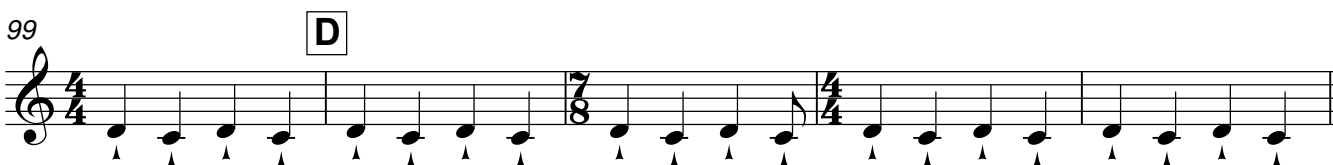

104 flautando *ppp* 2

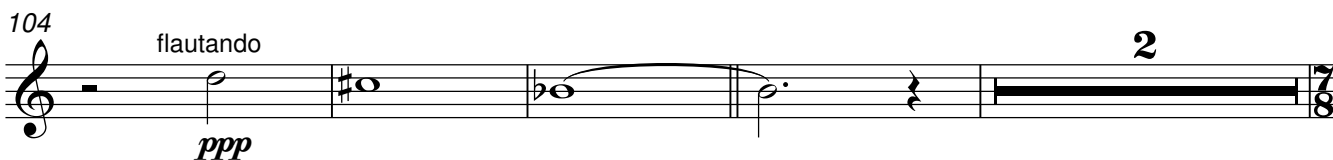

Subito meno mosso.
Quasi chorale. ♩ = 55

110

5

pp

117 **E** A tempo. ♩ = 160

124

129

132

134 **F** Con Molto fuoco

138

144

150

G

155

160

166

171

174

H

179

185

189

194

Col legno

197

arco

Col legno

201

206

J

arco.

211

K

216

220

223

L

228

232

237

M

sonore e semplice

242

247

poco rit... **N** Poco meno mosso but not relaxed. ♩ = ca 130

255

264

O Subito ♩ = 160. Relentless & pushing forward with panic.

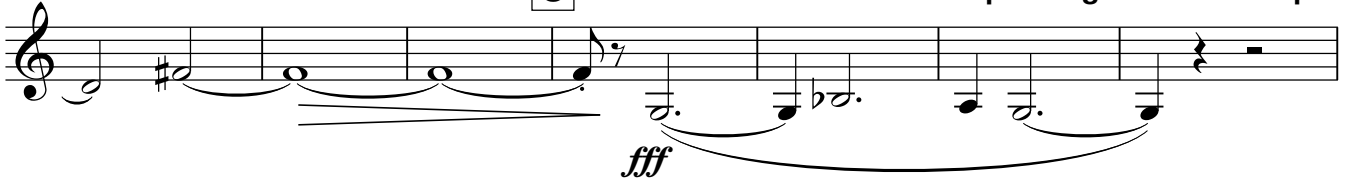

271

277

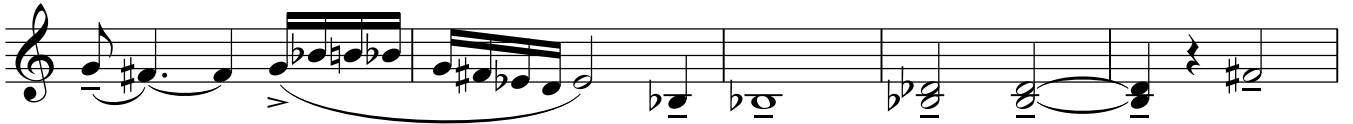

282

P With as much raw energy and grit as possible

289

292

295

298

301 (Sul pont with cresc - aggressive)

304

* Move nearer the bridge throughout this entire note so the sound becomes as gritty as possible **fffz**